

Historical House in Roxborough/Manayunk



327 Green Lane, Philadelphia, Pennsylvania 19128, USA

Isaac Wilde, the first owner, acquired this land in 1888, but there was a previous house on it. He demolished that and built this new one—completed in 1892.

There have been seven ownerships up through 2014, but many more than owners have resided in the house (including children). It is associated with area structures, as owners had positions of leadership in them. Wilde himself was an owner of an impressive Manayunk mill (cf. p 5), was Vice President of a trolley company that came from the lower falls of Wissahickon Creek (at Ridge Ave) to within one city-block of his house (cf. pp 4-5 and the artistic representation to the right), and also served the area as a City of



Philadelphia Councilman. The Belmont/Green Lane Exit of the Schuylkill Expressway actually connects with this house (cf. p 4), as does the impressive bank structure at Ridge & Green Lane (cf. p 3). To flesh out all this with images will take pages. The approach here is to start with present owners and travel back in time to the original owners. Since Paul & Prudence Humber have been the owners spanning more years than any other and also are current, we could call 327 Green Lane the “Humber House”.



#7) The Humbers moved into the house on March 20, 1981 (33+ years ago), with twin children, Paul and Ruth (age 7 at the time). Paul’s parents, Charles and Evelyn, moved in 8 months later (Nov 1981). Son Peter arrived in 1985. Prudence, a registered nurse with a degree in nursing from UPenn, formerly taught at Abington Memorial Hospital’s School of

Nursing. She instructed many couples in childbirth classes in the Roxborough area even before moving in. One of her students was actually a former resident of 327 Green Lane (see below). For 23 years, she was Director of Alpha Pregnancy Services, a pro-life ministry in Center City.

Husband Paul taught upper school mathematics in Haverford School's Wilson Hall for 24 years, is the author of several books, has served as pastor, and is currently Director of CR Ministries, Philadelphia. He met his wife at UPenn and has two degrees from there himself.

#6) The couple who sold the house to the Humbers were the McCafferys (Edward & Gertrude). They lived in the house 18 years and had seven children (3 boys and 4 girls). On June 28, 2014, the youngest son, Mike, spoke for awhile with the present owner. He remembered taking childbirth classes from Nurse



The 3 windows above and (slightly to the left) of the front doors mark Paul's classroom for many years.



Prudence (see above). His dad was both a detective & caterer. Apparently, the father left this unusable (rusted) 38 revolver on the basement floor, along with many other things in the house—including a miniature 1976 license



tag behind a 1st floor mantel (cf. left).

The family lived in the house when the Cook School was burned and eventually was replaced by a free city parking lot. One can see the school in the image

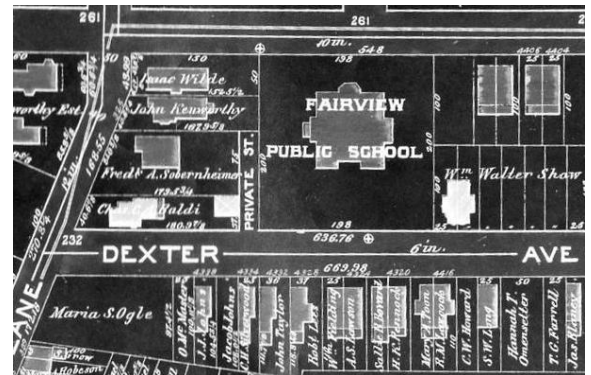

to the left—before the fire. In 1892, the school was called Fairview Public School. This name is retained today in the park adjacent to the lot, Fairview Park. One can also see the house's garage in the same image. The two-car (brick) garage was built in 1937 and is still very serviceable.

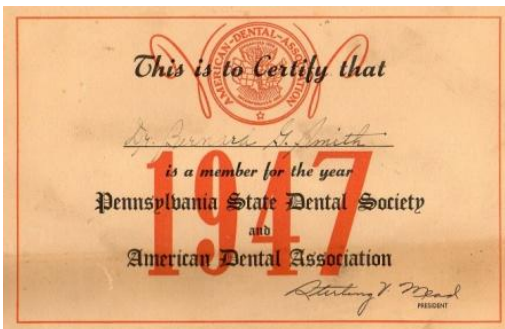

#5) The fifth owners (two removed from the current) were Dr. & Mrs. Bernard Smith (1944—1963). He was a dentist and had his dental chair in the room where this "historian" now writes. It is a lovely room with 6 windows—4 facing the alley & 2 spruce trees (15' tall)—and two others. One of them faces the front (and the other, the back) yard. Dr. Smith graduated in 1911 from the Medico-Chirurgical College of Philadelphia, and according to the *Bulletin of the Medico-Chirurgical College of*



Philadelphia, Volume 7, Issue 3 (March 1912), he was Vice-President of the Dental Alumni Association. Two dental certificates of his were found

behind the den mantel (one is displayed on p2). The image of a dog was also found behind the mantel. Since the year was 1951, perhaps this was a mid-century canine resident belonging to the Smiths.

#4) The fourth owner was actually a church corporation (1935-1944). Notice the years. In Philadelphia, there were about 30 bank closures during the Great Depression, and the female heir of the #3 owners transferred the property to this “Corporation.” →

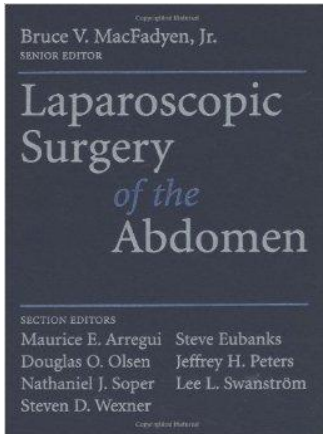

During this period, Bruce MacFadyen, M.D., rented the house (1940—1943). According to the UPenn Gazette, “Dr. Bruce V. MacFadyen GM’32, West Chester, Pa., a retired obstetrician-gynecologist; July 1, 2001. His son is Dr. Bruce V. MacFadyen Jr. GM’56.” Both of these men lived at 327 Green Lane in the early 40’s, the latter subsequently being a Haverford School graduate, where the current owner taught for 24 years. “Dr. Bruce MacFadyen [Senior Editor of the book to left] was past President of the Christian Medical & Dental Associations (CMDA).” At least until recently, he held the position of Chairman and Professor of Surgery at the Medical College of Georgia.

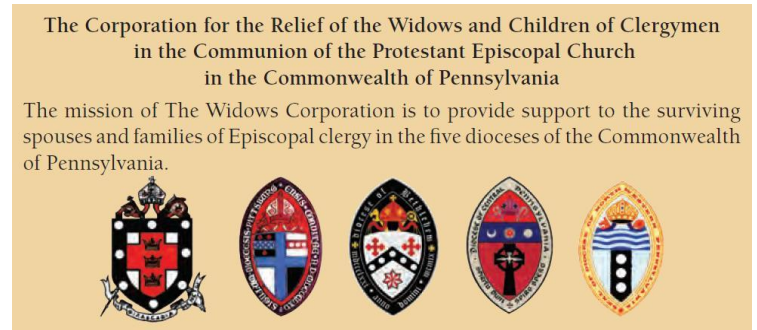

#3) The #3 owners (4 removed from the present) were Mr. & Mrs. Erwin Mason Simpson. The somewhat faded newspaper clipping to the right is from Philadelphia’s *Evening Public Ledger* (Dec 16, 1919, p 11). It says, “Mrs. Erwin Mason Simpson of 327



Green lane, gave a dinner” to celebrate her husband’s birthday.

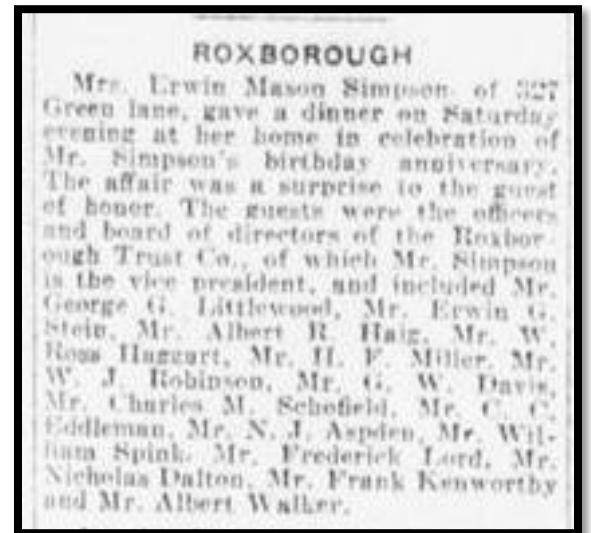

“The guests were the officers and board of directors of the Roxborough Trust Co., of which Mr. Simpson is the vice president.” The names of 15 men are listed in addition to Mr. Simpson’s. For 1919, the Pennsylvania Bankers' Association listed the address as being Ridge Ave and Green Ln (3 blocks from the house—see image to the left). Not only is the clipping faded, but even the once thriving bank probably suffered during the Depression. It is good

to remind ourselves that newspapers and banks fade. The Maker said, “Do not store up for yourselves treasures on earth, where moth and rust destroy, and where thieves break in and steal. But store up for yourselves treasures in heaven, where neither moth nor rust destroys, and where thieves do not break in or steal; for where your treasure is, there your heart will be also.”

#2) Peter Paul Liebert and his wife, Anna, became the #2 owners of 327 Green Ln. In his *Will*, he spoke of “my house situate at the Southwest corner of Green Lane and Manayunk Avenue.” The year he



signed his *Will* was 1914, and he died in 1915. His signature from the *Will* is to the lower-right (p3). His son, PPL “Jr” (groom in the 1915 photo) would have been about 14 in 1906 when his parents purchased the home from owner #1. The #2 owner was President of the Wissahickon Electric Railway Co. The newspaper clipping (below) shows one of the trolleys in 1916 (on Leverington Ave—about 5 blocks from the house). He was also the President of Glen Willow Ice Manufacturing Co (images below, to the right).

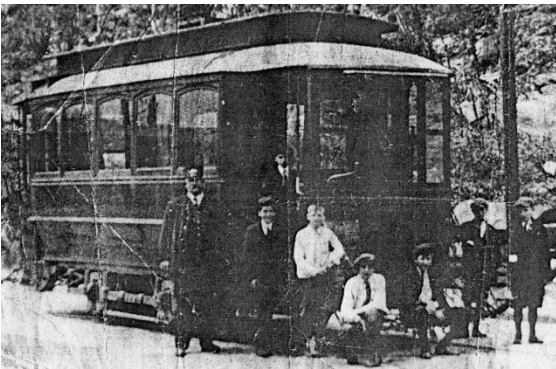

From the roof of 327 Green Lane → one can see the famous Manayunk Bridge and still more distant the Schuylkill Expressway (near the Green Ln/Belmont Av exit). At that place, one can see

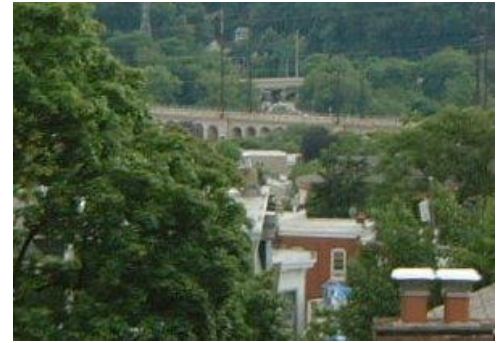

in a 1939 image (on the 5 white silos) the words “Glen Willow Ice MFG. Co.” On page 103 of the 1893 *Philadelphia Securities: The Standard Statistical Manual of the Corporations of the City of Philadelphia, Pennsylvania* by Crittenden, Helffrich, and Page, one can read that the “Glen Willow Ice Manufacturing Co. ...[had] “Peter P. Liebert” listed as President and “Isaac Wilde” listed as one of the “DIRECTORS” (see below). This



Glen Willow Ice Manufacturing Co.,
Gen'l and Corporate Office, 4451 Main st, Manayunk. Inc. Feb. 1892, in Pa. Charter Perp'l. Capital auth. \$200,000, par \$10; Paid in \$108,000, per share \$10. Manufacturing ice. Plant: Glen Willow, Norristown RR. Dividends: 8% per ann. paid Nov. 15, 1892. Peter P. Liebert, Prest; A. L. Brown, V-Prest; J. A. Eichman, Secy and Treas; H. R. Lippen, Gen'l Supt. DIRECTORS—C. J. J. Weinman, Wm. H. Bovard, Isaac Wilde, F. G. H. Wörner, J. J. Foran.

above the silos and a smaller one in front). Ice does fail, however, but the Maker of water, ice, and humans never fails.

Liebert was also a director of St. Timothy's Hospital (now Roxborough Memorial Hosp—see lower-left), and was Founder (beginning in 1872), of Liebert & Obert Brewery (see to the right). A small



picture of the brewery is found on the previous page (to the right of PPL Jr's wedding picture).

#1) Isaac Wilde (with Emma, his wife) was the first

same Isaac Wilde was the first owner of 327; Peter Liebert, the second. In the image above (right side) there are two signs that say, “ICE NEVER FAILS” (one

LIEBERT & OBERT
BREWING CO.
Lager Beer
Ales
AND
Porter
MANAYUNK,
Phila.

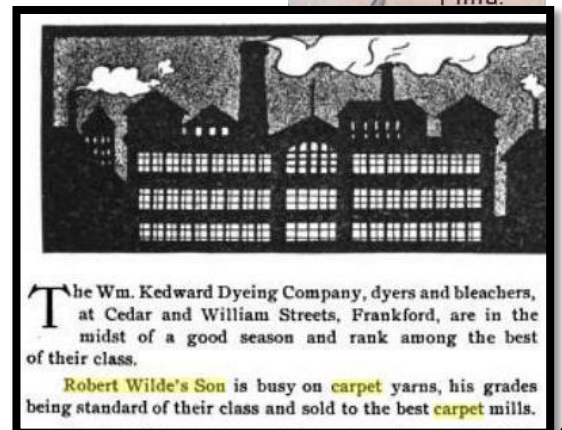

owner of the property. He was also a manufacturer of carpet yarns. In *The American Carpet and Upholstery Journal* (Volume 23, April 10, 1905, pp 61 & 100) one can see "Robert Wilde's Son" (see lower right image, previous page). This "Son" is Isaac Wilde. The building exists today (see below).

Isaac's parents came from England, and for a time the mill was called Robert Wilde's Sons. In 1895, three years after the house was built, his brother died, and Isaac became the owner of the mill. Thus, in the ad, we see "Son" in the singular (previous page).

The Wildes had 3 daughters, Jessie, Mabel, and Myrta. Wife Emma died in 1904, only living in the house a dozen years. Isaac died in 1909.

A street in Manayunk is named after the Wilde family. In fact, the mill is located at the intersection where the old mill still stands (at Wilde Street and Leverington Avenue).

Both Isaac Wilde and Peter Liebert were involved with the trolley enterprise, one serving as president; the other, as VP. There are bus routes today (#'s 27 & 35) which approximate the paths used by the trolley lines. The artistic representation on page 1 is based on this clipping from 1894 (see below to the right). This was taken two years after Isaac Wilde moved into the house.

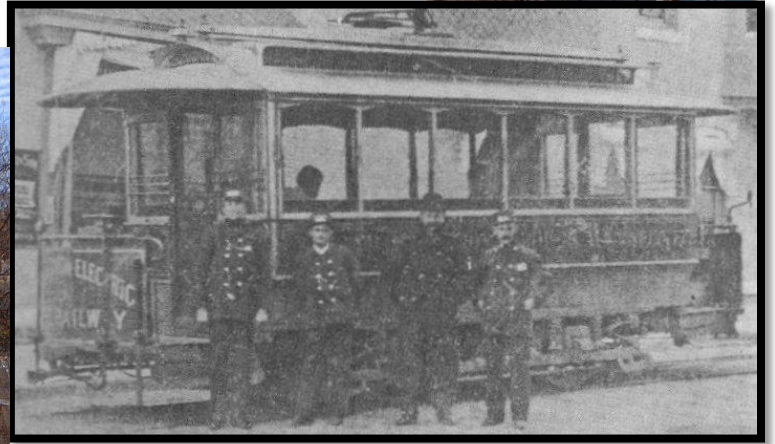

The "mill" to the left no longer functions as a mill *per se*, but it does house another business (Trent).

Kaleidoscopic Historical Connections

Many people have heard of famed runner, Jesse Owens. He won four gold medals at the 1936 Berlin Olympics and exploded the myth of Aryan supremacy. Not only has current owner Paul Humber denounced Hitler's survival-of-the-fittest nonsense in various publications, but he himself is distantly related to one of the Olympians in the Jesse Owens' 4X100 relay. The man on the extreme left is Bruce Humber; the man second from the right is Jesse Owens. Bruce had the

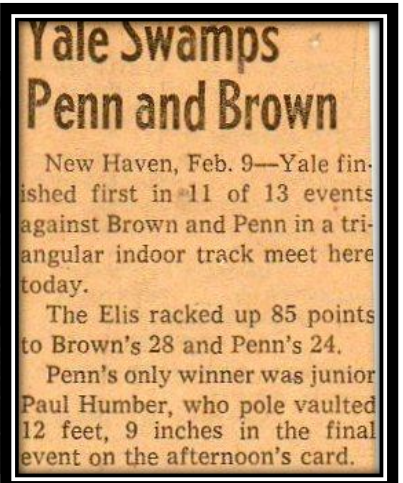

same great...great grandfather as Paul Humber, #7 owner. John Humber, who had sons, was Paul's great, great, great grandfather from son David Hess Humber. Bruce descended from David's brother. #7 owner was also a trackman at UPenn (cf. previous page).

The tombstones for Isaac and Emma Wilde are about 5 blocks away from the house, near the intersection of Ridge and Lyceum. See image below. They can even be seen while sitting inside Bob's Diner!



While on the subject of gravestones, Dr. and Mrs. Charles M. Humber, parents of Paul (#7 owner), lived in the house spanning 24 years, arguably the second longest span. Their grave plaque (see below) is a testimony to their faith in the Lord Jesus Christ.

One advantage of this section is to offer supporting documentation not

supplied above. For example, someone might question whether the Corporation of the Protestant Episcopal Church ever owned the

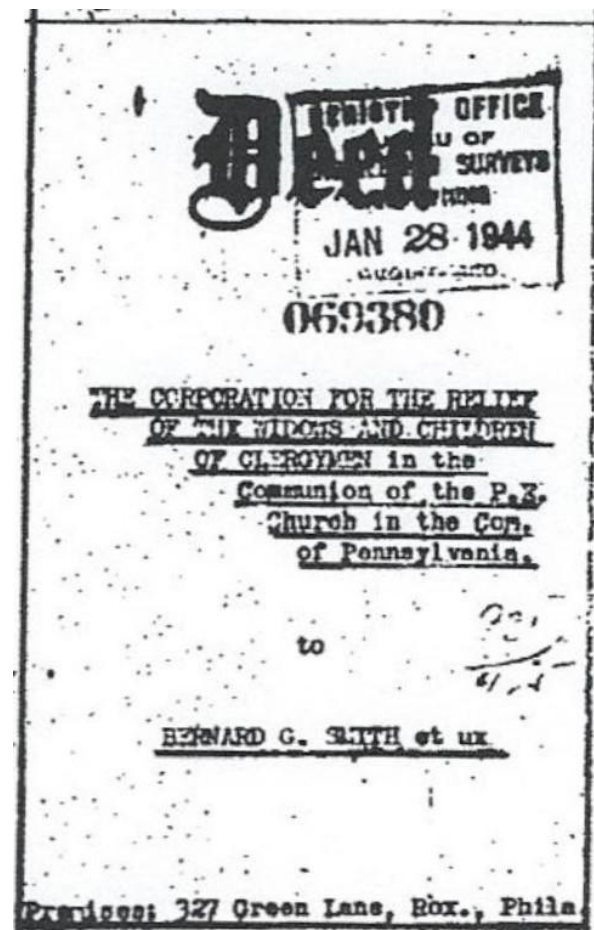
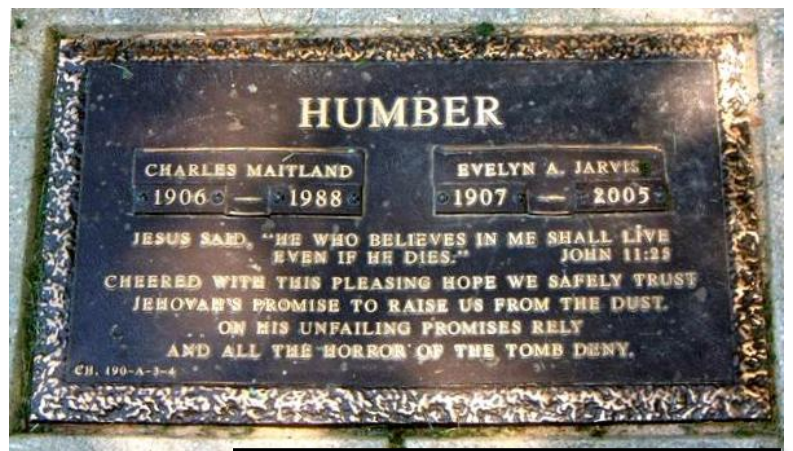

house. We do not publish the entire deed, but to the left is a part of it.

Here is something new, not shared above. According to an 1875 map, Green Lane used to be called Belmont Ave! Dexter Street is still the same, and, on the large map, Manayunk Ave was still the

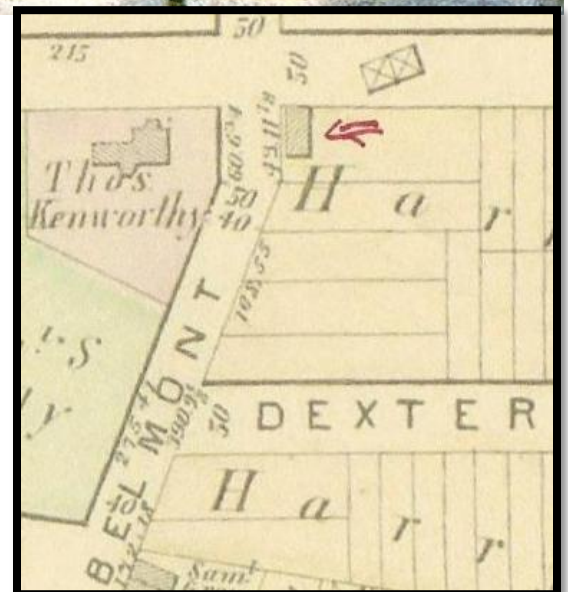

same. Notice also that the house depicted on the property then (red arrow) is very different from the present house. Its address was 4402 Manayunk Ave. Also, there are no other houses on the south side of "Belmont" between Manayunk Ave and Dexter. This image gives some clue as to the shape of the former house. There is also another map dating to 1863, but that one essentially gives a dot for the former house.

As stated above, current owner Paul Humber taught mathematics at The Haverford School for 24

God is a complex Unity, and $-e^{i\pi}$ is a complex unity. God is One, and $-e^{i\pi}$ equals 1. The later is related to Euler's identity, $e^{i\pi}+1=0$. Leonhard Paul Euler is considered "one of the greatest mathematicians to have ever lived." He was a sincere Christian and "believed the Bible to be inspired." (Notice also his middle name.) There are three main parts to the mathematical identity. The

Math

The math curriculum ranges from basic algebra to integral calculus. At each level students are introduced to new concepts with which they must struggle and learn. The department continues to strive for excellence by developing the students' ability to think logically and rationally. There five teachers believe in challenging their students in order to expand their minds in the belief that in the future their ability to think clearly will be of vital importance.

With two new additions to the math department this year, its already strong reputation has been intensified. Miss Monica Berchert and Mr. Steve Kunkel are the new arrivals, taking on the III and IV classes. The veteran foundation consists of Mr. Craig Dropps, the department chairman, Mr. Paul Humber, and Mr. Chad Atkinson.
— Robert Robinson



e is for the base of the natural logarithm. This is special because the function, e^x (the inverse of the natural log function), is its own derivative and also its own integral. That's extremely special in calculus! π , ubiquitous in trigonometry, is the ratio of the circumference of every circle divided by its diameter. i is one of two complex numbers whose square is -1 (the other being $-i$). It helps in finding roots for all quadratic (and polynomial) equations. All three of these are constants, and all Three Persons of the Trinity are constant (not variable).



After proving the identity in a lecture, Benjamin Peirce, a Harvard professor, said, "It is absolutely paradoxical; we cannot understand it, and we don't know what it means, but we have proved it, and therefore we know it must be the truth." Stanford mathematics professor Keith Devlin said, "Euler's equation reaches down into the very depths of existence." The image to the left is from Haverford's 1989 yearbook. Paul G. Humber (pictured) taught mathematics in Haverford's Upper School for 24 years. The painting in the upper right is of L. Paul Euler.

years. Above is a collage involving both Euler and Humber. A second collage concerns a 2014 radio interview.



PLEASE SHARE: I never met Dave Flang, but he already has put up today's SWRC radio interview on YouTube. Dr. Larry Spargimino

(upper right picture) interviews me, and among other things, I talk about the ancient clay tablet held in my hands. This video is called "THE TRUTH BEHIND NOAH'S FLOOD Guest: Paul Humber" and may be found at <https://www.youtube.com/watch?v=O-w8VYytHvY&app=desktop>. It is 28:08 minutes in length, which includes some lovely singing near the end.



←This 1941 image offers proof that trolleys once travelled to within one city block of the 327 Green Lane residence. The tracks are on Lyceum near Manayunk Ave (facing toward Ridge). Below is a trolley at the Wissahickon Station.



Here is a picture of the garage and house in spring—looking more or less toward the north (NNW).

Here is an image of the Humber Family in 1994.

The clipping to the left is



from page 1 of the Nov 10th, 1909 issue of the *Manayunk Sentinel*. The first owner was an “energetic and influential (Philadelphia) Councilman.”

To the right, is an image of the Glen Willow company (see p4 above) in 1931. One can see an officer (perhaps on a telephone) and also the “Ice Never Fails” sign on the tower.

In the next picture (p 9), one can see the silos, the beginning of the railroad



DEATH REMOVES WELL-KNOWN MAN MR. ISAAC WILDE

Once Prominent Manufacturer and a Most Energetic and Influential Councilman.

Isaac Wilde, retired manufacturer and a former energetic and very efficient Councilman, died Monday of general debility. He was born in Covington, Ky., December 28, 1841, and was a son of Robert and Mary A. Wilde, who had emigrated from Oldham, England.

In 1873 he joined his father as partner in a large mill, after the father's death Isaac and his brother Thomas continuing the business under the firm name of Robert Wilde's Sons.

Mr. Wilde is survived by three daughters: Mrs. George Littlewood, Mabel and Myrtle Wilde.

bridge entry on Belmont Ave (extreme left side of image), and to the far right—parts of Manayunk in 1931. The exit ramp from the Schuylkill Expressway comes right through where this Glen Willow Ice building once was.

R. C. Sproul, a well known theologian and author, is the founder and chairman of Ligonier Ministries and can be heard on radio, *Renewing Your Mind*, nationally and internationally. He recently sent a letter to 327 Green Lane. See below:



R.C. SPROUL



LIGONIER MINISTRIES • 421 LIGONIER COURT, SANFORD, FL 32771 • 407-333-4244

July 29, 2014

CR Ministries Books
327 Green Lane
Philadelphia, PA 19128
Attention: Mr. Charles Trotter

Dear Mr. Trotter,

I appreciate having received the three CRM booklets from you and I look forward to reading them. Thank you.

Sincerely,

R.C. Sproul
RCS: tl

Since Isaac Wilde was the first owner of 327, it is fun to speculate that a picture of him may actually exist—in this 1894 image. There seem to be 6 people in the faint image, but only one is → sitting—in the center. Could it be Isaac Wilde two years after he purchased 327? It is found in the *Transit Journal* (Vol 10, Oct 1894, pp 642-3).

Other historical perspectives relate to things close to 327 Green Lane, such as the Green Lane Bridge. This 1924 image (below) shows the old bridge—with



Manayunk to the right. 327 was up the long Green Lane ascent.

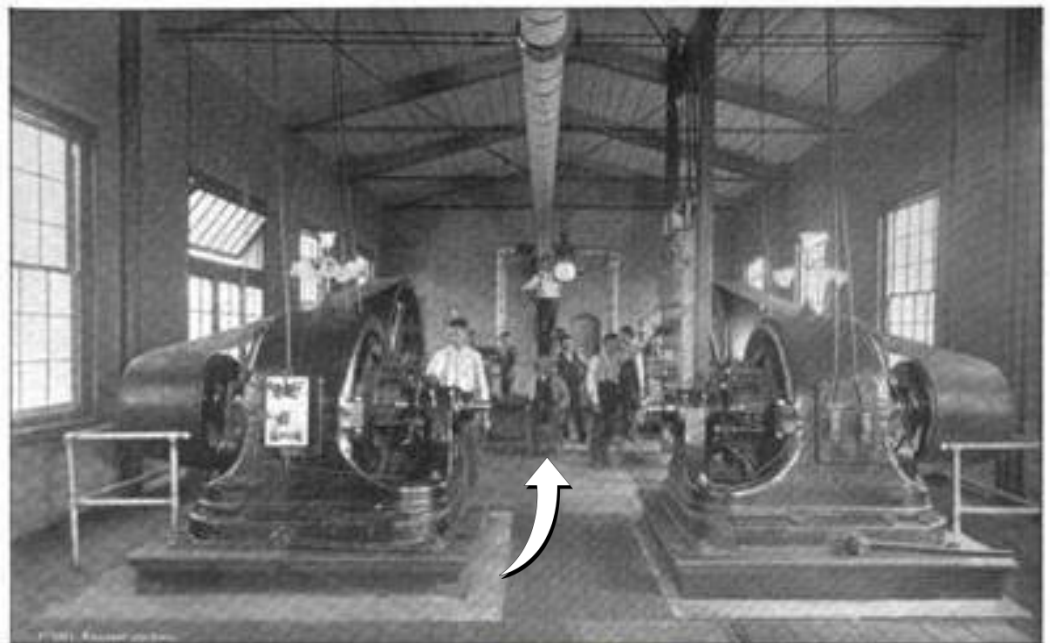



FIG. 2.—RAILWAY PLANT—STATION OF WISSAHICKON ELECTRIC PASSENGER RAILWAY CO.



Every person pictured in this 1990 image has been an overnight guest of 327. You can see the address, "327 Green Lane", on the porch post—upper right. In the second row (left to right) are twins Paul and Ruth, Prudence, Anna (who did the trolley art on page 1)), Paul's mother, Evelyn, and Paul (Sr). Peter is on the lap of his maternal grandfather, "Beep", with his maternal grandmother, and Jim, Anna's husband.

In the spring of 2014, the owners contracted Home Town Insulation LLC to remove asbestos from all basement heating pipes. The job was done, and Criterion Laboratories Inc sent a letter on April 30, 2014 indicating that "All samples met the City of Philadelphia-

mandated re-occupancy standard (following asbestos abatement projects) of 0.01 fibers per cubic centimeter of air (f/cc). The Certificate of Analysis is attached." (See below.)



Results of Phase Contrast Microscopy

Page 1 of 1

Client: HomeTown Insulation Co LLC

Project #: 140929

Collected By: Criterion Laboratories, Inc.

Site Address: 327 Green Lane, Phila., PA 19128 - Basement

Analyzed By: James, Alex

Sample Date: 4/28/2014

Sample Received Date: 4/28/2014

Sample Analysis Date: 4/28/2014

Sample #	Sample Type	Location	Start Time	Stop Time	Total Minutes	Flow Rate (LPM)	Volume (L)	Fibers /Fields	Fiber Density f/mm ²	Fibers /cc
140929-001	3 - Post-Test	On yellow pipe extending from air conditioning unit in first room of basement	9:38	11:42	124	9.80	1215.2	2.5/100	< 7	< 0.002
140929-002	3 - Post-Test	Under arch that divides the second room in basement	9:39	11:44	125	9.80	1225	3/100	< 7	< 0.002
140929-003	3 - Post-Test	Hanging from the light switch cord in center of third room of basement	9:40	11:44	124	9.80	1215.2	3/100	< 7	< 0.002
140929-004	5 - Field Blank	Field Blank						0/100	< 7	
140929-005	5 - Field Blank	Field Blank						0/100	< 7	

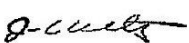

James A. Weltz, CIH, President

Criterion Laboratories, Inc. bears no responsibility for sample collection activities of non-Criterion personnel. This report relates only to the samples reported above, and when reproduced, must be in its entirety. Unless otherwise noted: Blank results are not subtracted from any results; QC data associated with this sample set is within acceptable limits; Samples were received in good condition.

Note: If your project number ends with an "R", it is a revised report and replaces the original document in full. Samples are analyzed by Criterion Laboratories, Inc. using Phase Contrast Microscopy, Method CL111 (NIOSH Method 7400M).

THIS IS THE LAST PAGE OF THE REPORT

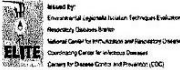

Issued By:
Environmental Legionella Isolation Techniques Evaluation
Program (ELITE)
National Center for Environmental Health and Safety
Centers for Disease Control and Prevention (CDC)



CDC



AIHA



EMLAP



ELLAP



NVLAP



NVLAP



NVLAP

Criterion Laboratories, Inc. (ID 100424) is accredited by the AIHA Laboratory Accreditation Programs (AIHA-LAP), LLC in the IHLAP: EMLAP and ELLAP accreditation programs for Polarized Light Microscopy (PLM), Phase Contrast Microscopy (PCM); Air-Direct Examination; and Airborne Dust, Paint, Settled Dust by Wipe and Soil for Fields of Testing as documented by the Scope of Accreditation Certificate and associated Scope. Additionally, Criterion Laboratories, Inc. is certified by the Center for Disease Control (CDC) Environmental Legionella Isolation Techniques Evaluation (ELITE) Program for the determination of Legionella in water by culture and holds accreditation from the National Voluntary Laboratory Accreditation Program (NVLAP ID 102046-0) for the determination of asbestos in bulk samples by Polarized Light Microscopy (PLM). This test report must not be used to claim product endorsement by NVLAP, NIST, AIHA or any agency of the US Government. Unless specifically listed as above, these test results are not covered under AIHA-LAP, LLC, 100424 accreditation.

Report Date: 4/28/2014

3370 Progress Drive, Suite J, Bensalem, PA 19020 / 215-244-1300 / Fax 215-244-4349 / www.criterionlabs.com
Rev. 06_<11_20130430

Intralab: L: 0.295 M: 0.103 H: 0.046
LOD: 7 Fibers/mm² Filter Area

Prudence Humber took this picture of the myrtle tree in bloom near the end of July, 2014. Her hubby is in the foreground. He is standing in the parking lot, which used to be part of the Cook School property → (illustrated above). Beyond the myrtle tree stands the 1937 serviceable,



two-car garage. To the left is the larger magnolia tree, one of the larger ones in the neighborhood. There are several other lovely trees on the

property, including blue spruce, red oak, Japanese maple, tall pine, threadleaf maple, oxheart cherry, weeping cherry, and even a young redbud tree in a sidewalk plot (in memory of Gram String). There are azaleas and many seasonal flowers planted by Prudence. The sidewalk seen is along Manayunk Ave facing toward Green Lane. Below and to the right is fall foliage in front of the house (on Green Lane) with Prudence.



← During winter months, a newly installed mantel with stainless steel liner and wood stove serves to heat the 1st floor den, and warmth ascends up the stairs to the floors above.

There are more images and information in Paul G. Humber's files, but these pages give glimpses of 327 Green Lane's history.

The Director of CR Ministries and co-owner (with Prudence, his wife) is the author/editor of many publications. Here is a sample:



400 Prophecies, Appearances or Foreshadowings of Christ in the Tanakh (Old Testament) <http://www.amazon.com/gp/product/0985516909>

Reasons To Affirm A Global Flood <http://www.biblearchaeology.org/bookstore/product.aspx?id=213>

Evolution Exposed, <http://www.amazon.com/gp/product/1414106122>

Jehovah Jesus, <http://www.amazon.com/gp/product/B0030FWCHM>

Terminal Hell - Eternal Paradise http://www.amazon.com/Terminal-Hell-Paradise-Paul-Humber/dp/0985516968/ref=cm_cr_pr_pb_t

Reasons to Affirm a Young Earth: Booklet #1

<http://www.amazon.com/gp/product/0985516917>

Reasons to Affirm a Young Earth: Booklet #2 http://www.amazon.com/Reasons-Affirm-Young-Earth-Booklet/dp/0985516992/ref=sr_1_2?ie=UTF8&qid=1396212584&sr=8-2&keywords=reasons+to+affirm+a+young+earth

Debating Dawkins, <http://www.watchman-nee.nl/dawkins.pdf>

Stalin's Brutal Faith, <http://www.icr.org/article/276/319/>

The Ascent of Racism, <http://www.icr.org/article/ascent-racism/>

Hitler's Evolution Versus Christian Resistance

<http://www.icr.org/article/hitlers-evolution-versus-christian-resistance/>

Natural Selection - A Creationist's Idea, <http://www.icr.org/article/412/>

Evolution and the American Abortion Mentality, <http://www.icr.org/article/356/316/>

Columbus and His Creator, <http://www.icr.org/article/columbus-his-creator/>

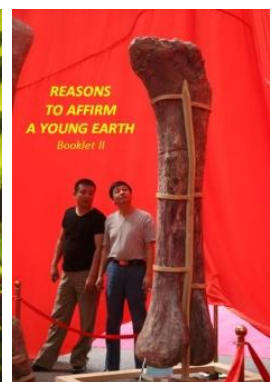
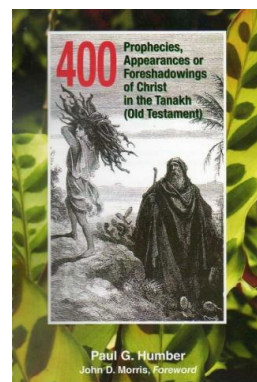
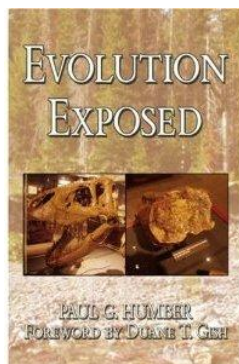

He may be seen in DVD Debate: *NY Debate between Rabbi Tovia Singer and Pastor Paul Humber*
<http://www.amazon.com/gp/product/B008144UQM>

He may be seen on YouTube:

Global Flood Evidence <http://www.youtube.com/watch?v=DGq93zXF0Ko>

Garment of Salvation, <http://www.youtube.com/watch?v=QfsBIZkktz0>

Where Did We Come From & the Church of the "SEED" (Genesis 3:15) <http://youtu.be/bXQqzSLh158>

400 Prophecies, Appearance or Foreshadowings of Christ in the Tanakh

<http://www.youtube.com/watch?v=YeLnnYLF1yU&list=UUzGQ9OGKDXz8zdp1YyqdPIA&index=1>

Why Does Evil Exist? What does the Bible say? <http://www.youtube.com/watch?v=PtF5Pz347eI>

"Released Time" opportunities for public school children, http://www.youtube.com/watch?v=j0he_iLs7Gc

Exponential Number, 10¹⁸, PASSOVER, Isaac Asimov, Calculus, Haverford School Assembly <http://www.youtube.com/watch?v=H6tzNuwdPq>

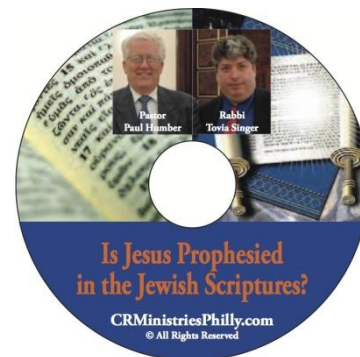

This sunset image taken from the porch of 327 by Peter S. Humber serves to remind us of the Lord's overarching faithfulness in giving us cycles of days, months, seasons, years, beauty, and hope—all because of the Son of Righteousness (Jeremiah 23:6).

Historical House in Roxborough/Manayunk

ISBN-10: 0990463818

ISBN-13: 978-0-9904638-1-8

A publication of CR Ministries

© 2014 by Paul G. Humber, Director, CR Ministries

327 Green Lane, Philadelphia, PA 19128 USA.

Credits: I would like to acknowledge contributions from the following people: the late Millicent Berghaus (Cook School image), Peter S. Humber (house and sunset images, pp1,12), Prudence Humber (myrtle tree image), E. Priscilla Hurlbut (Humber grave image), John C. Manton, author of *Victorian Roxborough: An Architectural History*, who did a substantial amount of historical research on the house, Sylvia Meyers of the Roxborough-Manayunk-Wisshickon Historical Society (trolley images), and Anna E. Rolan (trolley art). Persons who would like to have a free "pdf" copy of 1 or 2 pages may write to the editor directly, paulhumber@verizon.net.